

**Proposed Project at Mouza-Mulazore, J.L. No-18, R.S. Khatian No-1539, 1540 & 425, L.R. Khatian No-1330, 1331, 1332, 1333 & 1334, R.S. Dag No-457 & 449, L.R. Dag No-959, Holding No-56, Bharat Chandra Roy Path, Ward No-25, under Bhatpara Municipality, P.S.-Jagaddal, District-North 24 Parganas**

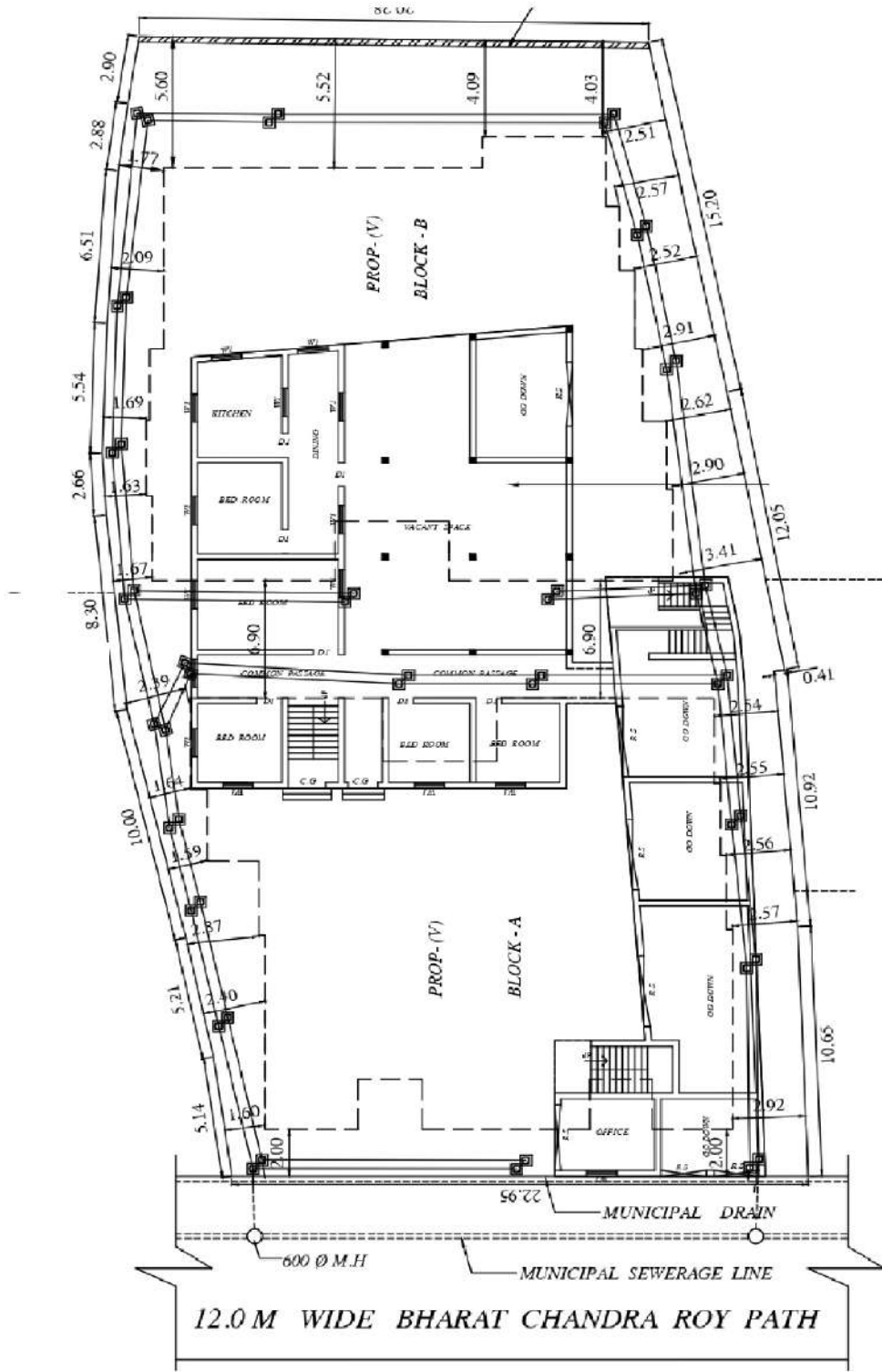

**LATITUDE : 22.703814**  
**LONGITUDE : 88.198811**

**OM SHREE CONSTRUCTION**  
 Sanjay Mandal Partner  
 Ranjeet Pd Sharma Partner  
 Kintoo Kr. Shaw Partner  
 Romi Kumarji Shaw Partner

**SIGNATURE OF OWNER**